

RAJASTHAN RURAL

All analysis based on data from 31 out of 32 districts

Enrollment

SCHOOL ENROLLMENT AND OUT OF SCHOOL CHILDREN					
	% Children in each age group in different types of schools			% Children out of school	Total
	Govt.	Pvt.	Other (Madarsa + EGS)	Not in school (Never enrolled + drop out)	
Age : 7-16 ALL	62.7	23.1	0.3	13.9	100
Age : 7-10 ALL	63.3	28.3	0.5	8.0	100
Age : 7-10 BOYS	62.8	31.1	0.5	5.7	100
Age : 7-10 GIRLS	64.0	24.6	0.5	11.0	100
Age : 11-14 ALL	64.8	21.0	0.3	13.9	100
Age : 11-14 BOYS	66.1	23.7	0.3	9.9	100
Age : 11-14 GIRLS	63.1	17.1	0.2	19.6	100
Age : 15-16 ALL	56.8	15.2	0.1	27.8	100
Age : 15-16 BOYS	60.5	16.8	0.0	22.6	100
Age : 15-16 GIRLS	49.8	12.2	0.3	37.7	100

Age and Class

AGE BY STANDARD FOR SCHOOL CHILDREN													
Std.	% Children in each standard by age												
	5	6	7	8	9	10	11	12	13	14	15	16	Total
I	34.5	36.1	14.8	9.1	2.0	3.5							100
II	9.6	24.0	25.8	24.1	6.0	6.0	4.6						100
III	3.0	8.8	16.1	36.3	14.3	12.9	2.9	5.8					100
IV	3.5		7.4	21.2	21.6	27.2	6.6	7.5	5.2				100
V	3.7			10.9	11.3	35.2	13.5	14.7	4.4	6.3			100
VI	5.2				5.6	21.8	17.8	28.9	10.3	6.0	4.4		100
VII	3.0					9.3	11.5	33.0	21.5	12.4	6.5	2.8	100
VIII	3.5						4.1	20.9	24.3	24.3	15.5	7.4	100



Young Children

IN BALWADI / ANGANWADI OR IN SCHOOL						
% Children in pre-school or school						
	In balwadi or anganwadi	In school			Not going anywhere	Total
		Govt.	Pvt.	Other		
Age : 3 ALL	63.2	0.1			36.7	100
Age : 4 ALL	68.3	0.6			31.1	100
Age : 5 ALL	6.0	48.5	22.2	0.3	23.0	100
Age : 6 ALL	0.8	59.4	28.6	0.3	10.9	100

Learning Level

Reading : % Children who CAN read						
Std.	Nothing	Letter	Word	Level 1 (Std 1) text	Level 2 (Std 2) text	Total
I	66.5	23.2	8.2	1.3	0.8	100
II	25.7	34.9	26.1	8.2	5.1	100
III	9.6	19.5	32.5	22.2	16.2	100
IV	3.4	8.5	19.8	31.9	36.4	100
V	2.1	4.7	10.7	26.5	56.0	100
VI	0.7	1.8	5.1	16.5	76.0	100
VII	0.4	0.5	2.1	9.9	87.1	100
VIII	0.1	0.4	0.7	4.8	94.1	100
Total	14.2	12.4	13.8	15.3	44.4	100

Arithmetic : % Children who CAN					
Std.	Nothing	Recognize numbers	Subtract	Divide	Total
I	72.5	25.2	1.4	0.8	100
II	32.9	52.8	9.4	4.8	100
III	13.6	46.4	24.6	15.4	100
IV	5.7	25.7	33.5	35.1	100
V	3.7	15.6	26.7	54.1	100
VI	1.9	6.5	16.6	75.1	100
VII	0.6	2.9	10.1	86.4	100
VIII	0.2	1.5	5.0	93.4	100
Total	17.2	23.2	16.1	43.6	100

Comprehension : % Readers (Level 2) who CAN				
Std.	Answer at least one question	Answer both questions	Solve at least one word problem	Solve both word problems
III	95.2	93.6	93.7	90.2
IV	97.4	96.6	96.4	93.7
V	98.5	97.9	96.7	93.4
VI	99.0	98.7	98.3	97.1
VII	99.7	99.4	99.1	98.4
VIII	99.8	99.5	99.4	98.6
Total	98.9	98.5	98.0	96.4

Writing : % Children who CAN correctly write	
Std.	One simple dictated sentence
I	3.3
II	15.8
III	40.0
IV	67.9
V	80.8
VI	91.6
VII	96.6
VIII	98.7
Total	60.0

दूध
लाभ

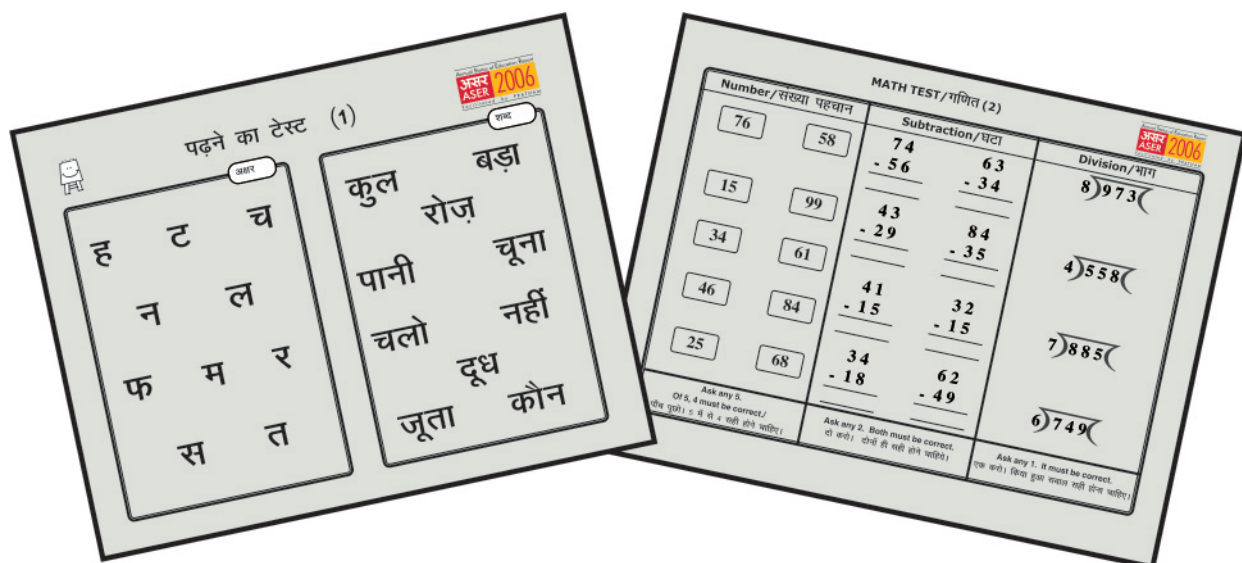

Mothers

Mothers' Reading Level and Class

Age	% Mothers in each age category	Mothers who have studied upto :	% Readers among these mothers
		No schooling	1.0
Age : 17-25	16.7	Std I	45.0
Age : 26-30	26.8	Std II	61.5
Age : 31-35	24.2	Std III	74.5
Age : 36-45	26.5	Std IV	94.2
Age : 46-55	5.8	Std V and above	97.8
Age : 17-55	100	TOTAL	58.4

नानी रोज़ कहानी सुनाती है।
 कहानी राजा की होती है।
 जब कहानी पूरी होती है,
 तभी मुझे नींद आती है।

Mothers' Education and Reading Level

Age	Mothers with no schooling	Mothers with schooling	Total	% Mothers who cannot read Level 1 (Std 1) text	% Mothers who CAN read Level 1 (Std 1) text	Total
Age : 17-25	59.9	40.1	100	25.7	74.3	100
Age : 26-30	70.1	29.9	100	36.1	63.9	100
Age : 31-35	76.8	23.2	100	45.5	54.5	100
Age : 36-45	83.4	16.6	100	54.8	45.3	100
Age : 46-55	90.9	9.1	100	71.4	28.6	100
Age : 17-55	74.8	25.2	100	41.5	58.5	100

Mothers' Education and Children Out of School

% of ALL children 6-14				% of all BOYS 6-14				% of all GIRLS 6-14			
Mothers' education	In school	Out of school	Total	Mothers' education	In school	Out of school	Total	Mothers' education	In school	Out of school	Total
No schooling	87.3	12.7	100	No schooling	90.8	9.2	100	No schooling	82.4	17.6	100
Schooling	96.2	3.8	100	Schooling	97.2	2.8	100	Schooling	94.9	5.1	100
Total	89.2	10.8	100	Total	92.2	7.8	100	Total	85.2	14.8	100

Mothers' Education and Children's Learning

Reading : % Children 6-8 year olds in school who CAN read			
Mothers' education	Nothing	Letters, words or more	Total
No schooling	29.6	70.4	100
Schooling	20.9	79.1	100
Total	27.4	72.6	100

Arithmetic : % Children 6-8 year olds in school who CAN			
Mothers' education	NOT recognize numbers	Recognize numbers or do more	Total
No schooling	35.1	64.9	100
Schooling	25.2	74.8	100
Total	32.6	67.4	100

Performance of districts

Districts	Anganwadi or school	Out of school	Private school	Mothers' Reading	Std 1-2 : Learning levels		Std 3-5 : Learning levels	
	% Children (Age 3-5) in Anganwadi or school	% Children (Age: 6-14) Out of School	% Children (Age: 6-14) in Private school	% mothers who CAN READ	% Children (Std 1-2) who CAN read letters, words or more	% Children (Std 1-2) who CAN recognize numbers or more	% Children (Std 3-5) who CAN read Level 1 (Std 1) text or more	% Children (Std 3-5) who CAN do subtraction or more
Ajmer	57.9	18.8	17.6	54.0	68.4	55.2	62.7	64.0
Alwar	58.7	6.8	37.0	95.2	43.9	38.6	62.4	59.0
Banswara	67.9	23.8	14.8	68.3	42.7	38.7	47.7	51.3
Baran	89.8	6.2	25.9	80.0	67.5	65.6	62.2	74.3
Bharatpur	63.1	9.4	42.2	96.8	54.9	45.8	49.1	42.7
Bhilwara	73.0	17.0	8.3	88.1	57.9	55.0	60.8	62.8
Bikaner	57.0	25.6	10.1	25.6	40.7	38.3	70.8	72.2
Bundi	86.1	12.7	22.8	86.2	58.4	57.1	75.9	76.9
Chittaurgarh	78.6	16.1	9.7	91.9	50.6	37.9	60.1	57.4
Churu	66.3	10.4	28.2	73.6	56.4	51.0	67.7	66.5
Dausa	59.1	11.3	32.8	66.3	45.2	24.2	59.3	54.7
Dhaulpur	58.5	17.6	22.0	76.4	57.4	48.0	58.1	59.2
Dungarpur	69.0	11.3	17.8	29.8	50.0	49.4	60.2	63.8
Ganganagar	90.0	7.6	18.8	40.5	38.7	38.7	80.3	85.9
Hanumangarh	89.4	3.8	40.1	74.4	66.8	63.9	94.6	94.9
Jaipur	59.1	5.4	39.1	38.9	38.9	36.8	61.9	63.8
Jaisalmer	82.4	16.8	2.0	28.6	75.9	75.5	79.8	79.3
Jalor	77.4	7.6	13.0	94.6	64.4	55.1	70.9	69.4
Jhalawar	79.8	5.2	29.2	72.7	64.5	59.2	50.0	45.3
Jhunjhunu	75.6	4.6	45.6	93.1	63.1	51.0	73.0	72.1
Jodhpur	63.6	15.1	26.1	33.1	70.2	62.5	69.4	67.5
Karauli	72.4	10.6	35.2	42.3	67.5	59.2	74.0	72.2
Kota	77.4	9.5	27.0	53.4	67.8	59.5	49.6	50.7
Nagaur	65.9	8.7	27.6	96.6	65.3	62.4	60.6	61.4
Pali	72.8	12.4	14.0	69.6	77.8	72.2	67.5	69.9
Rajsamand	65.8	7.0	7.1	35.1	48.3	46.4	54.7	56.1
Sawai Madhopur	75.8	12.9	24.6	43.7	62.9	56.6	62.5	63.8
Sikar	55.3	6.3	42.0	36.2	43.4	40.3	53.8	57.2
Sirohi	84.7	8.3	8.4	20.5	60.7	36.7	69.4	63.7
Tonk	69.9	10.5	28.2	59.4	67.7	54.1	58.8	58.4
Udaipur	74.1	13.5	8.7	86.9	35.0	25.7	41.0	42.1
Total	69.6	10.8	25.2	58.5	54.4	47.8	63.0	63.0